

Revised
Surveying plan
A/3104/96
H.
28/3

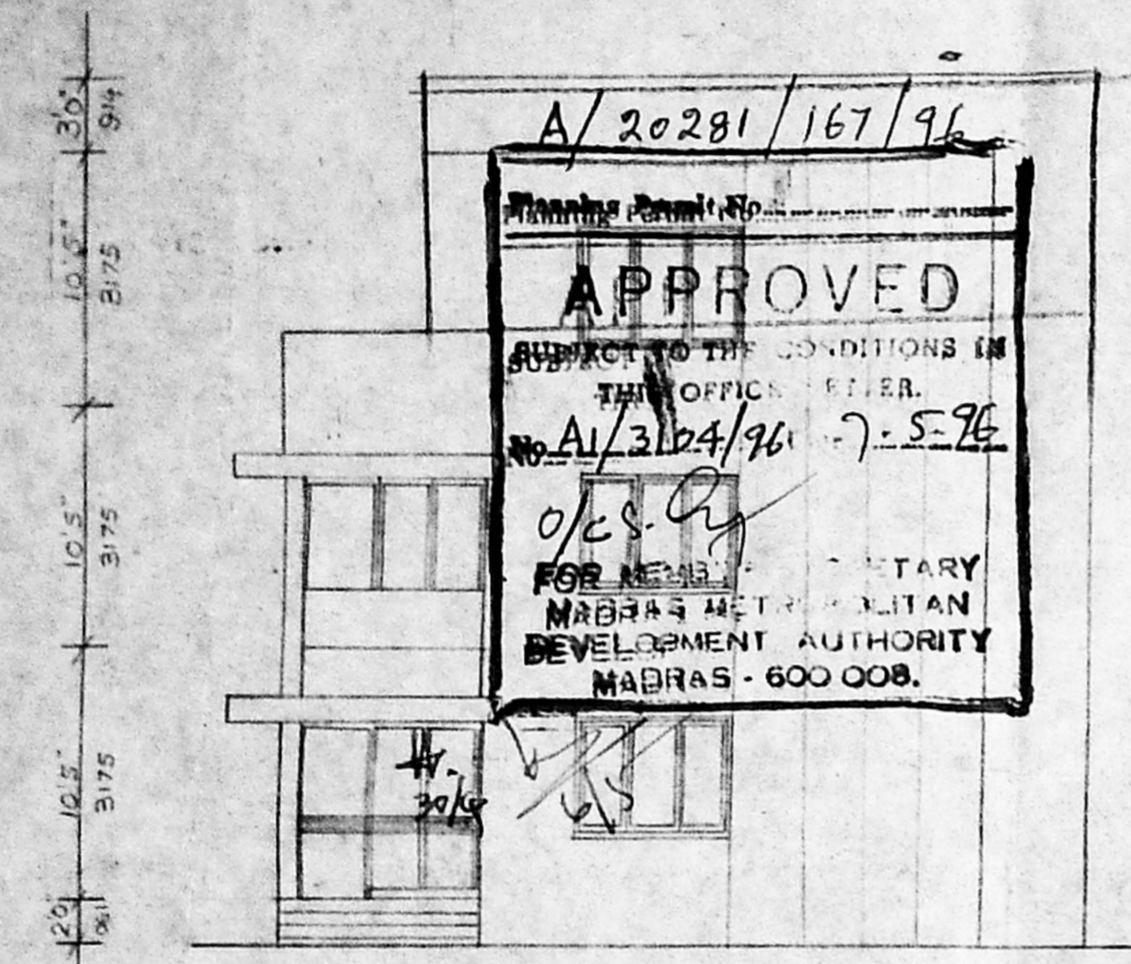

TOPO PLAN

NOT TO SCALE



A/20281/167/96
APPROVED
 SUBJECT TO THE CONDITIONS IN
 THE OFFICE ORDER.
 No. A/3104/96-7-5-96
 O.C.S. Jay
 METROPOLITAN
 DEVELOPMENT AUTHORITY
 MADRAS - 600 008.

ELEVATION

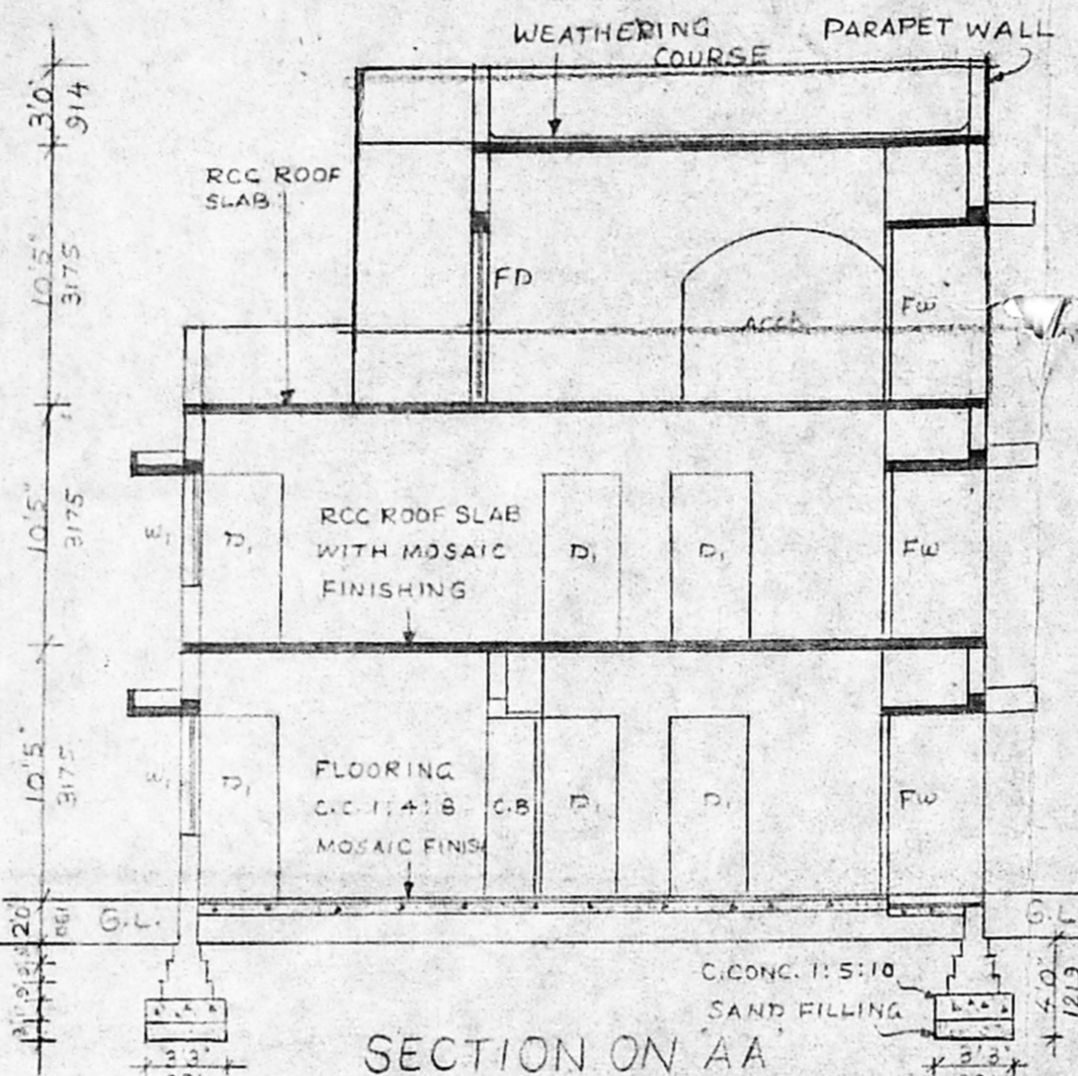

SECTION ON AA

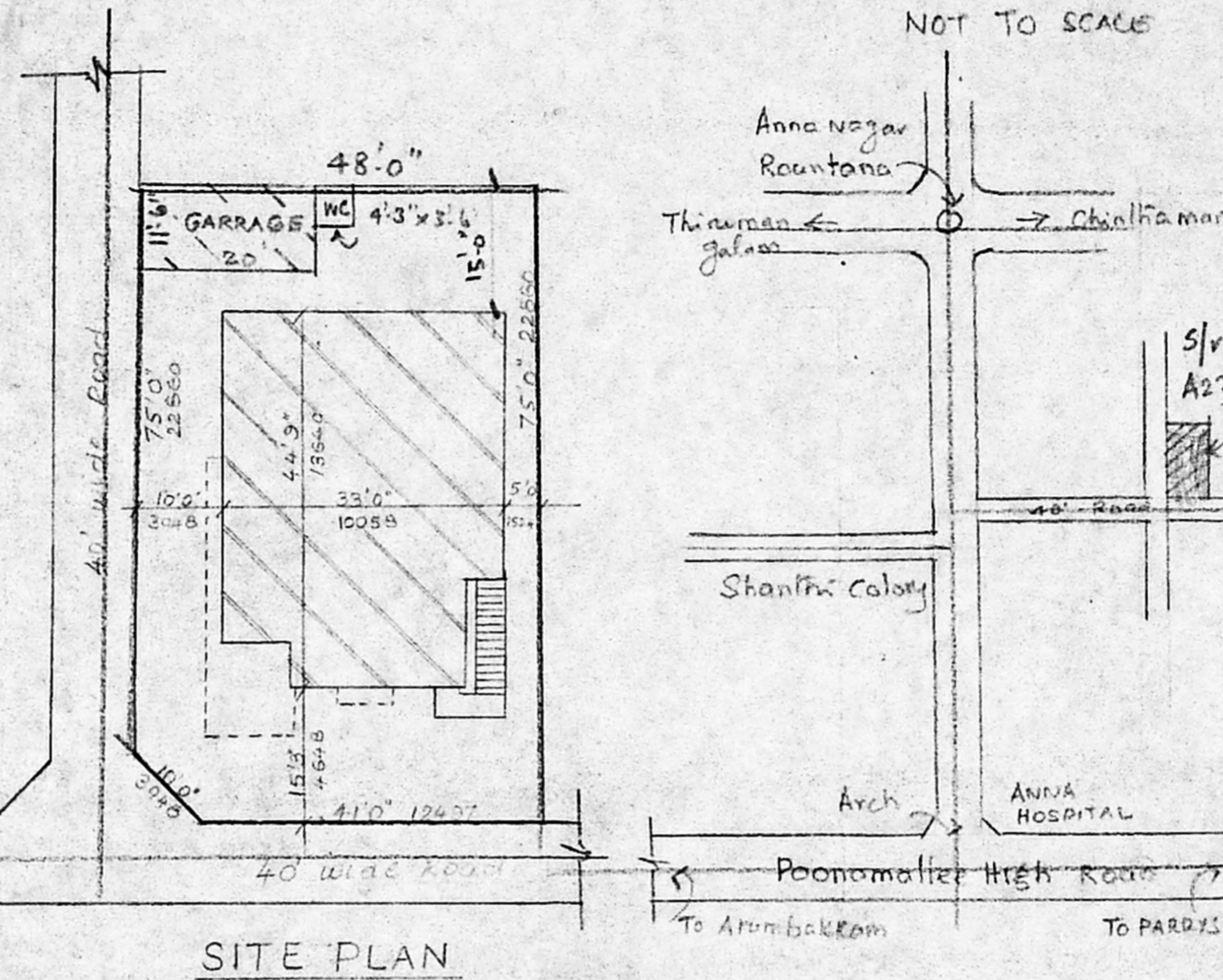

SITE PLAN

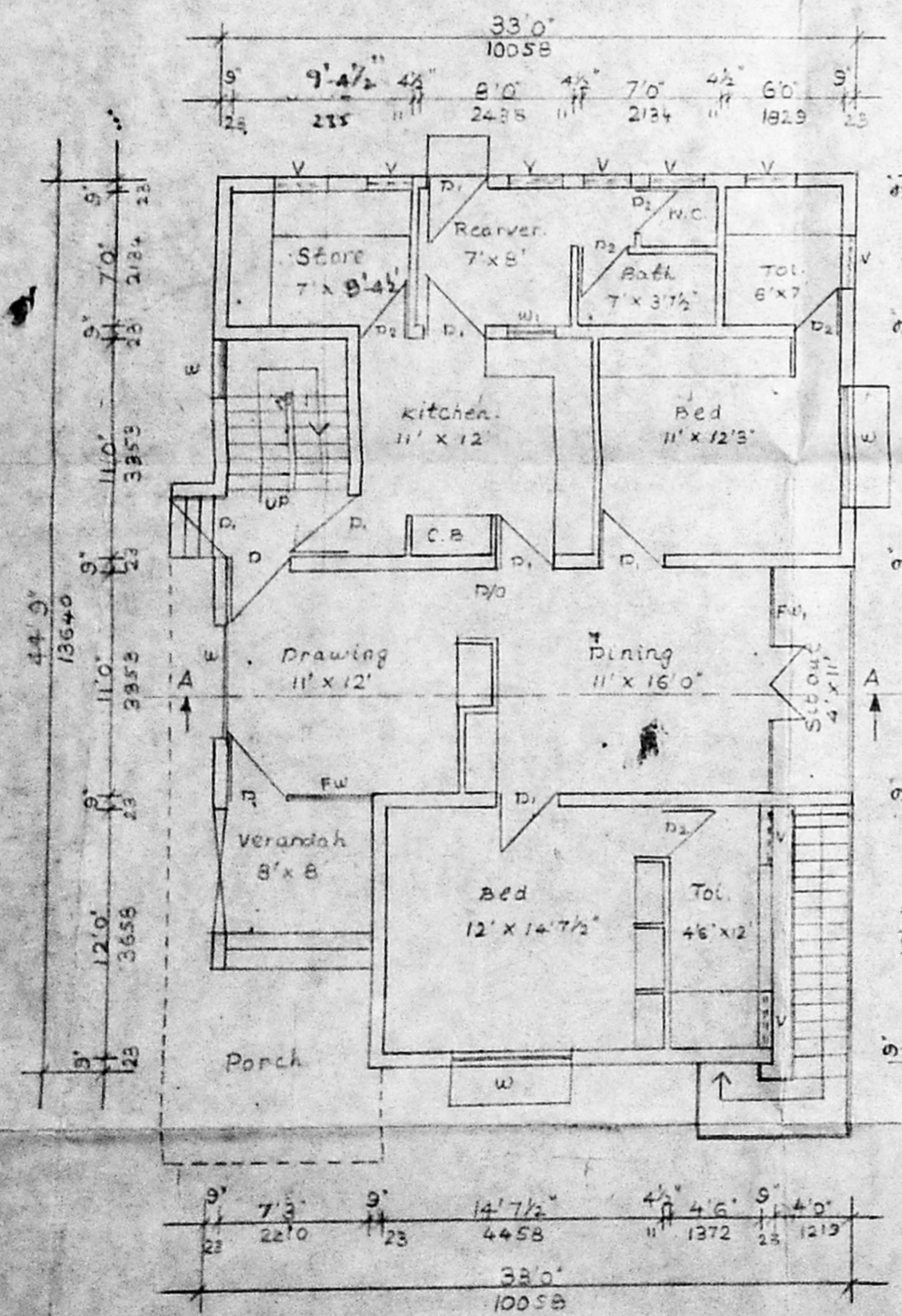

GROUND FLOOR PLAN

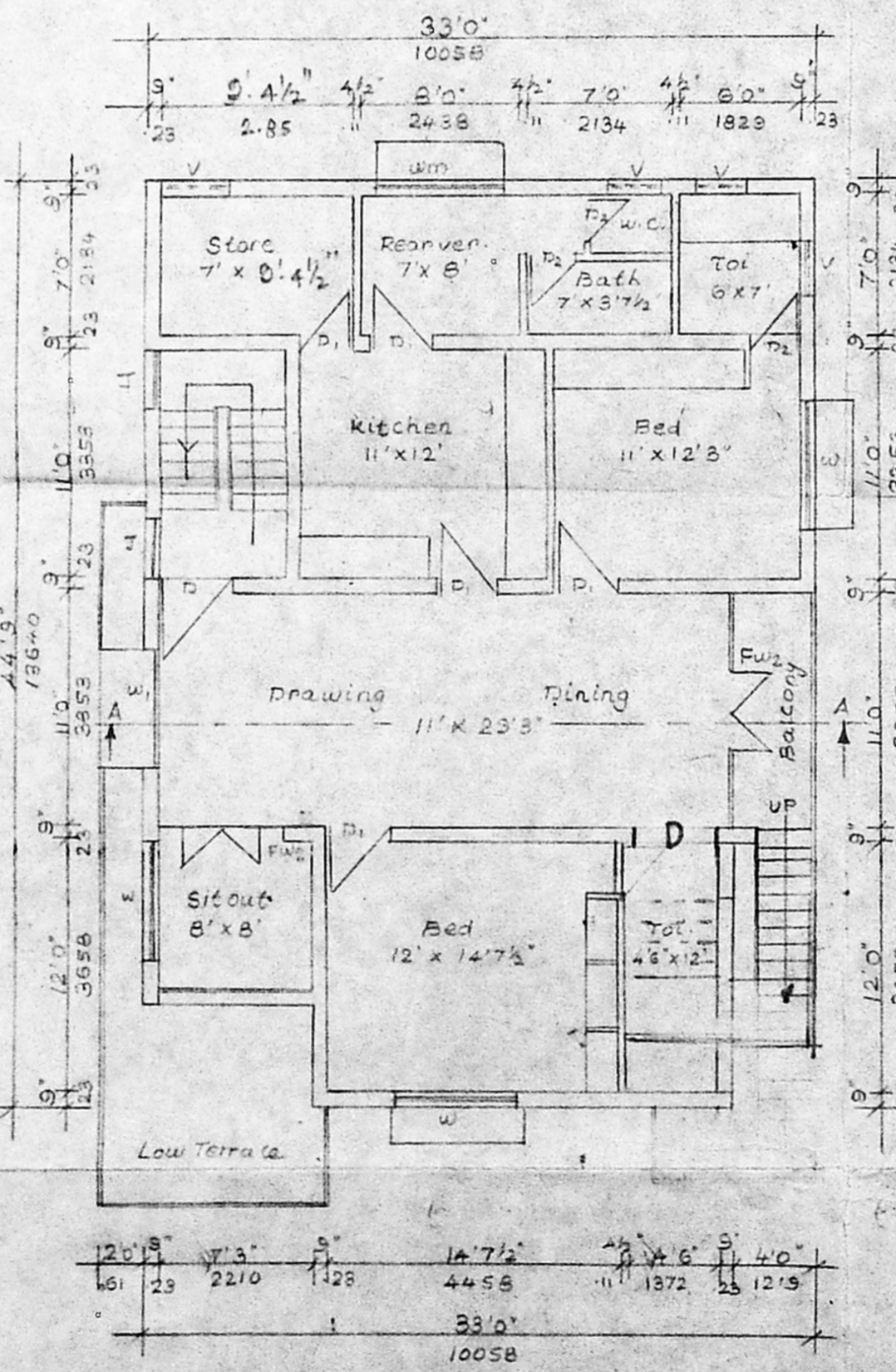

FIRST FLOOR PLAN

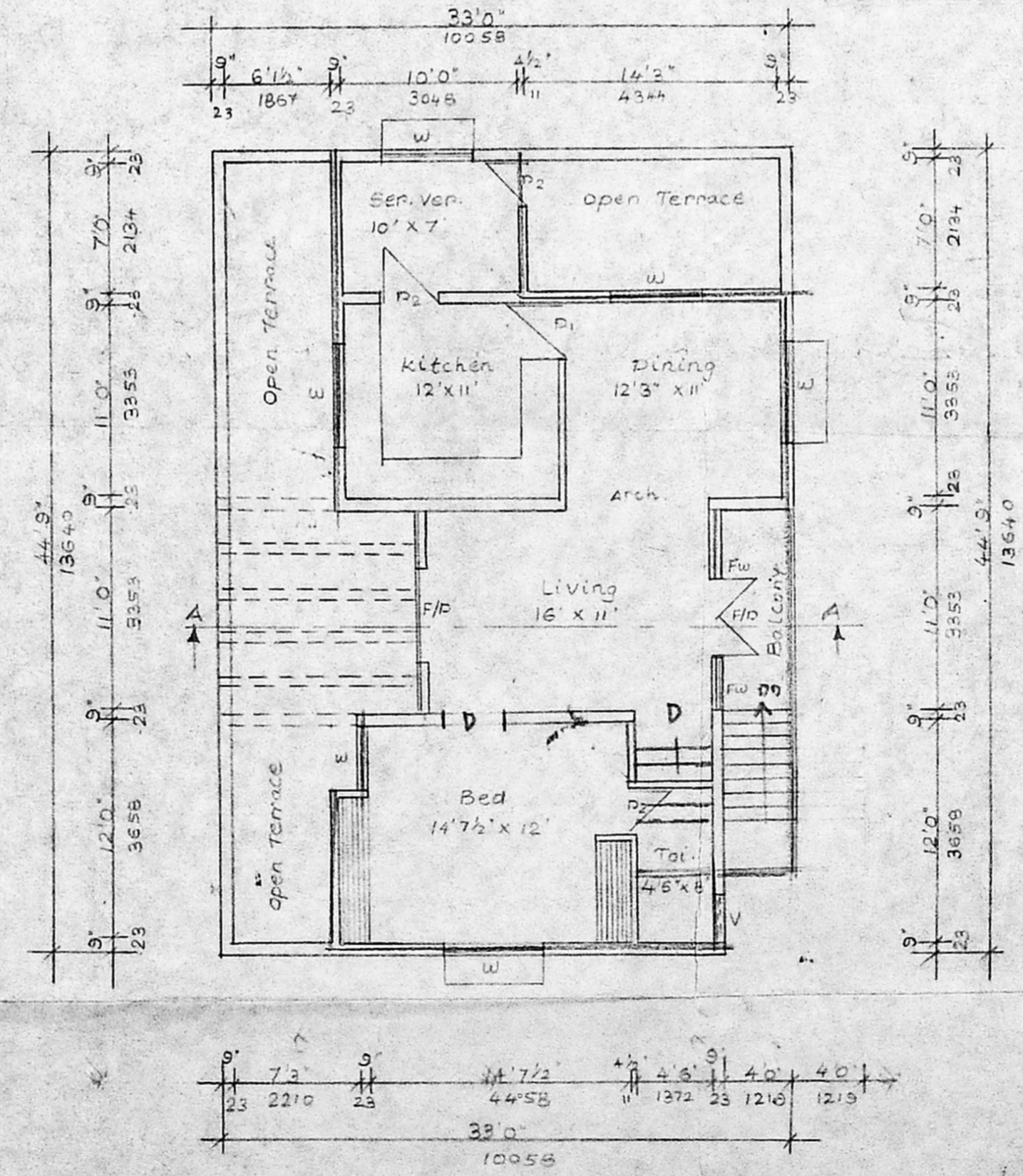

SECOND FLOOR PLAN

SCHEDULE OF JOINERY				
TYPE	SIZE	DESCRIPTION		
FW	7'3" x 7'0"	T.W. FRENCH DOOR	2210	x 2134
FW1	11'0" x 7'0"	T.W. FRENCH DOOR	3353	x 2134
FW2	6'0" x 7'0"	T.W. FRENCH DOOR	1829	x 2134
D	3'3" x 7'0"	T.W. PANELLED DOOR	991	x 2134
D1	3'0" x 7'0"	T.W. PANELLED DOOR	914	x 2134
D2	2'6" x 7'0"	T.W. PANELLED DOOR	762	x 2134
W	6'0" x 4'6"	T.W. GLAZED WINDOW	1829	x 1372
W1	5'0" x 4'6"	T.W. GLAZED WINDOW	1529	x 1372
W2	3'0" x 4'6"	T.W. GLAZED WINDOW	914	x 1372
V	3'0" x 2'0"	T.W. GLAZED VENTILATOR	914	x 061
V1	2'0" x 2'0"	DO.	061	x 061
J	3'0" x 7'0"	R.C.C. JOLLY	914	x 2134
WM	6'0" x 4'6"	WELD MESH WINDOW	1829	x 1372

SPECIFICATION

1. FOUNDATION (FOOTING)
2. BRICKWORK IN BASEMENT SUPER STRUCTURE AND PARAPET WALL ARE TO BE IN CM 1:5
3. R.C.C. PLINTH BEAM, LINTELS, SUNSHADES, ROOF SLAB ETC. TO BE IN CC 1:2:4
4. MOSAIC FLOORING IN CM 1:3
5. PLASTERING OF WALLS AND CEILING TO BE IN CM 1:4 AND 1:3 RESPECTLY.
6. TWO COATS OF COLOUR OR WHITE WASHING
7. ALL WOOD WORK ARE IN TEAK WOOD
8. TWO COATS OF PAINTING OVER ONE COAT OF PRIMER.
9. WEATHERING COURSE IN CM WITH 2 COURSES OF FLAT TILES LAID TO SLOPE

ADDITION AND ALTERATION TO THE EXISTING BUILDING IN PLOT NO. 89, DOOR NO. A. 22, ANNA NAGAR, MS-40, OLD B.A. NO. 107/90 dt. 2.2.90

COLOUR INDEX

PROPOSED	EXISTING
PLOT BOUNDARY	ROAD

SCALE - 8'0" TO AN INCH

DATE: 21.9.1995
 SIGNATURE OF THE OWNER: A.C. Ramanathan

SURVEYOR: K. Venugopal

K. VENUGOPAL, M.A., A.S.S.
 CORPORATION OF MADRAS
 Civil & Sanitary Engineering Consultant
 Licensed Surveyor, Class-I No: 328
 Licensed Plumber, Class-I Metro Water
 Sewerage No. Water Supply No.
 2, Nallakandan Street, Nanganallur (Lake Area)
 Section of Corporation Girls Higher Secondary School
 MADRAS - 600 034